

GOD OF OUR FATHERS

(S. A. T. B. with three trumpets, percussion,
four-hand piano and organ accompaniment.)*

Arranged by
LIVINGSTON GEARHART

Words by DANIEL CRANE ROBERTS
Music by GEORGE WILLIAM WARREN

With animation ($\text{♩} = 120$)

Cym. >

PERCUSSION

Cymbal, Chime
Snare Drum, Tympani

S. Dr. *f*

Tymp. *ff*

PRIMO

SECONDO

Tymp. *ff*

8va.....

* Trumpet and percussion parts are available from the publisher. (\$2.50) Organ accompaniment, although optional, adds greatly to the effectiveness of the performance. (\$.50) Band accompaniment is also available. (\$7.00) (Orchestral accompaniment may be rented from publisher.)

© Copyright MCMXLIX, Shawnee Press, Inc., Delaware Water Gap, Pa. 18327

U. S. Copyright Renewed MCMLXXVII

International Copyright Secured

Made in U. S. A.

All Rights Reserved

Reproduction of copies of this publication without permission of the
copyright owner is an offense subject to criminal prosecution.

(A) Cym. TRUMPETS **

Tymp.

SOPRANO
 God of our fa - thers, whose al-might - y hand
 * Gah dah - vah-oorfah - thurz, hoo - zawl-mah-ee-ti hä - n - d
 (3) (1)

ALTO
 God of our fa - thers, whose al-might - y hand
 * Gah - dah - vah-oorfah - thurz, hoo - zawl-mah-ee-ti hä - n - d
 (3) (1)

TENOR
 God of our fa - thers, whose al-might - y hand
 * Gah - dah - vah-oorfah - thurz, hoo - zawl-mah-ee-ti hä - n - d
 (3) (1)

BASS
 God of our fa - thers, whose al-might - y hand
 (A) * Gah - dah - vah-oorfah - thurz, hoo - zawl-mah-ee-ti hä - n - d
 (3) (1)

8. *gva*.....

* Tone Syllables. A pamphlet explaining the use of tone syllables as a choral enunciation aid may be obtained from the publisher.

** Each entrance of the trumpets is indicated by this sign.

Cym.

TRUMPETS

Leads forth in beau - ty all the star-ry band
 Leedz for - thin bee - oo - ti awl thuh stah - ri ba - - n - d
 (3) (4)

Leads forth in beau - ty all the star-ry band
 Leedz for - thin bee - oo - ti awl thuh stah - ri ba - - n - d
 (3) (4)

Leads forth in beau - ty all the star-ry band
 Leedz for - thin bee - oo - ti awl thuh stah - ri ba - - n - d
 (3) (4)

Leads forth in beau - ty all the star-ry band
 Leedz for - thin bee - oo - ti awl thuh stah - ri ba - - n - d
 (3) (4)

(B) Cym.
mf

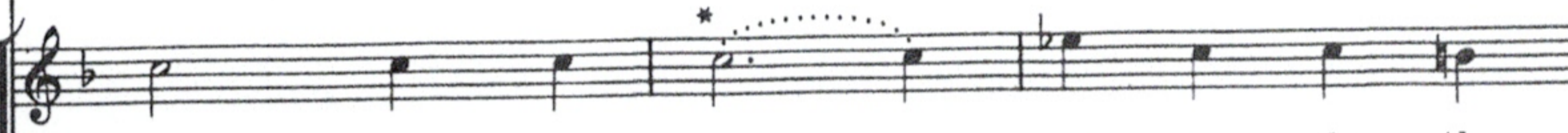
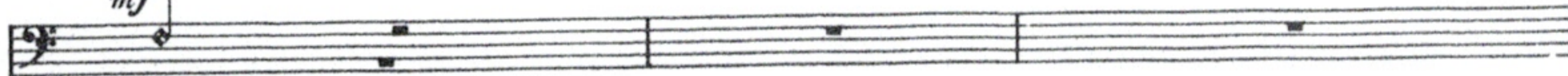

Of shin - ing worlds in splen - dor thru the
Ov shah - een ning oo-uhrl - dzin splen - duhr throo thuh

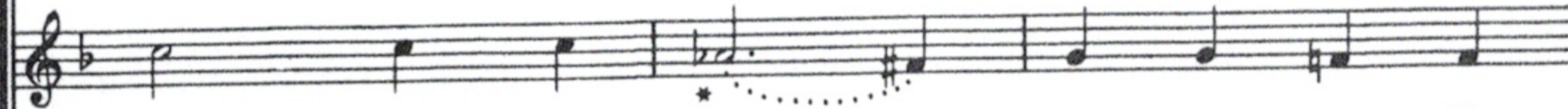

Of shin - ing worlds in splen - dor thru the
Ov shah - een ning oo-uhrl - dzin splen - duhr throo thuh

Of shin - ing worlds in splen - dor thru the
Ov shah - een ning oo-uhrl - dzin splen - duhr throo thuh

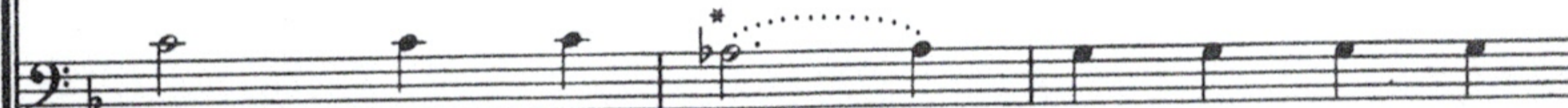

Of shin - ing worlds in splen - dor thru the
Ov shah - een ning oo-uhrl - dzin splen - duhr throo thuh

(B)

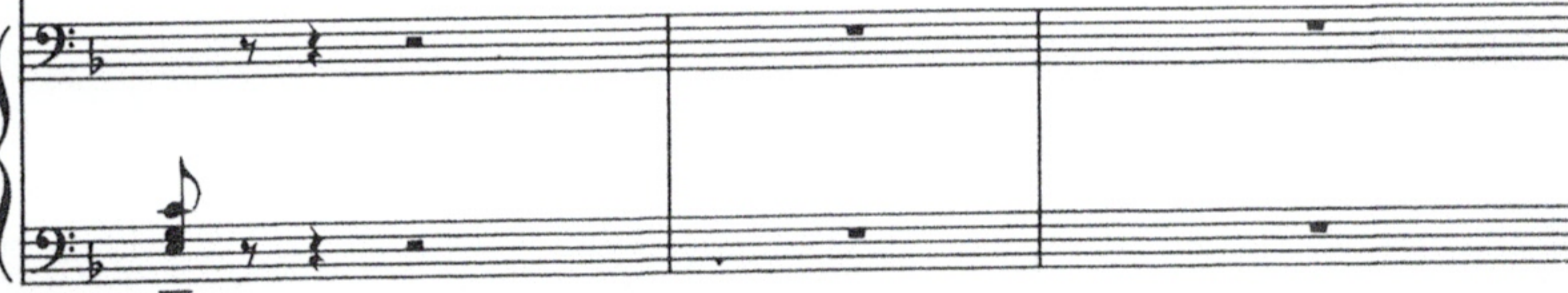
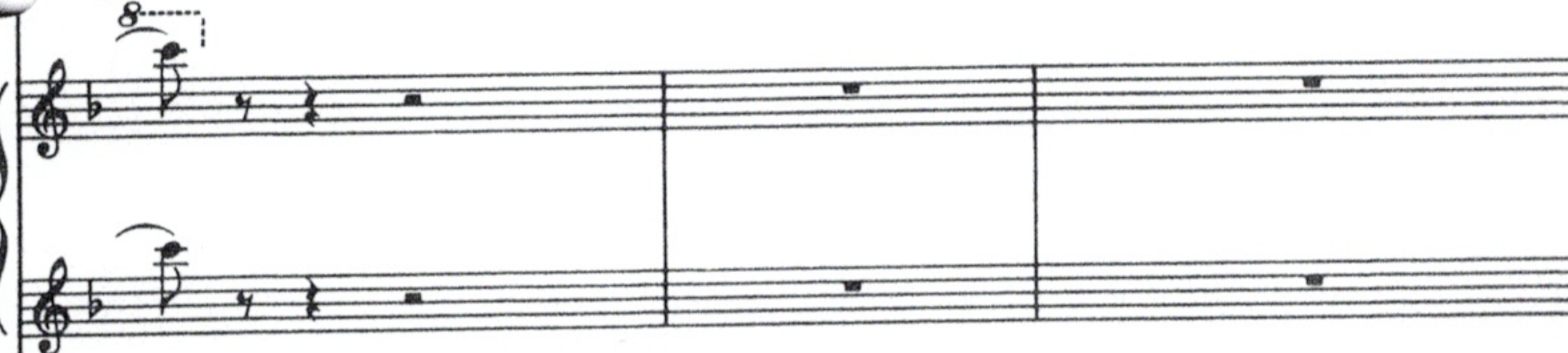

* Dotted slur indicates "no breath."

God Of Our Fathers - 18 S.A.T.B.

TRUMPETS

Cym.
mf

div.

skies, Our grate - ful songs be -
 skah - - - - eez, Ah-oor gray-eet-fuhl sah - - ng - zbe -
 (4) (8)

skies, Our grate - ful songs be -
 skah - - - - eez, Ah-oor gray-eet-fuhl sah - - ng - zbe -
 (4) (8)

div.

unis.

skies, Our grate - ful songs be -
 skah - - - - eez, Ah-oor gray-eet-fuhl sah - - ng - zbe -
 (4) (8)

skies, Our grate - ful songs be -
 skah - - - - eez, Ah-oor gray-eet-fuhl sah - - ng - zbe -
 (4) (8)

gva.....

gva.....

gva.....

©

subito p
unis.

fore thy throne a - rise.
fore thah-ee thro-oon nuh - rah - - ee-zoh

* Oh

fore thy throne a - rise.
fore thah-ee thro-oon nuh - rah - - ee-zoh

* Oh

fore thy_ throne a - rise.
fore thah-ee thro-oon nuh - rah - - ee-zoh

* Oh

fore thy_ throne a - rise.
fore thah-ee thro-oon nuh - rah - - ee-zoh

* Oh

©

p

p

* Do not emphasize the entrance of the accompanying sound "Oh."

TRUMPETS

(♩ = ♩)

f

God of our fa - thers,
Gah - dah - vah-oor fah - thuh - r.

f

God of our fa - thers,
Gah - dah - vah-oor fah - thuh - r.

f

God of our fa - thers,
Gah - dah - vah-oor fah - thuh - r.

f

God of our fa - thers,
Gah - dah - vah-oor fah - thuh - r.

(♩ = ♩)

Piano accompaniment for the first system, showing the right and left hands with chords and moving lines.

gva.....

f

(♩ = ♩)

Piano accompaniment for the second system, continuing the musical accompaniment.

f

(D)

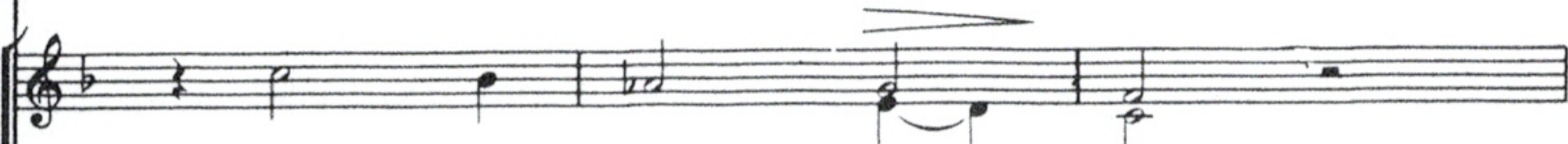
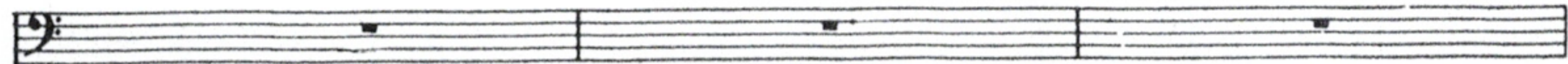

lead us ev - er on.
lee - duh - seh - vuh - rah - n.

lead ev - er on.
lee - deh - vuh - rah - n.

lead ev - er on. From war's a -
lee - deh - vuh - rah - n. Frah - m waw - rzuh -

lead ev - er on. From war's a -
lee - deh - vuh - rah - n. Frah - m waw - rzuh -

gva..... (D)

* If melody needs reinforcing, add high baritones until letter (E).

Oh (or Hum)

*div.** *p*

Oh (or Hum)

*p**

Oh (or Hum)

larms, from dead - ly pe - sti - lence,
 lah - rm - z, from deh - dlĭ peh - stĭ - leh - n - s,
 (2) (3) (3) (4)

larms, from dead - ly pe - sti - lence,
 lah - rm - z, from deh - dlĭ peh - stĭ - leh - n - s,
 (2) (3) (3) (4)

(For rehearsal only)

unis.

Hum

Hum

Be thy strong arm our ev - er sure de -
 Be thah - ee strong ah - rm mah - oo - reh - vuhr shōor dĭ -
 (3)

Be thy strong arm our ev - er sure de -
 Be thah - ee strong ah - rm mah - oo - reh - vuhr shōor dĭ -
 (3)

* Give slight definition to each new note.

(E) *f*

Thy true re - lig - ion in our hearts in -
 Thah - ee troo ri - li - juhn nin nah - oor hahr - tsin -

Thy true re - lig - ion in our hearts in -
 Thah - ee troo ri - li - juhn nin nah - oor hahr - tsin -

fense. Thy true re - lig - ion in our hearts in -
 feh - - n - s. Thah - ee troo ri - li - juhn nin nah - oor hahr - tsin -
 (3) (4)

fense. Thy true re - lig - ion in our hearts in -
 feh - - n - s. Thah - ee troo ri - li - juhn nin nah - oor hahr - tsin -
 (3) (4)

(E)

div.

crease; Thy boun - teous good - ness nour - ish us in
 cree - - s; Thah - ee bah - oon - ti - us gōo - dneh - snuh - ri - shuh - sin
 (4) (4)

crease; Thy boun - teous good - ness nour - ish us in
 cree - - s; Thah - ee bah - oon - ti - us gōo - dneh - snuh - ri - shuh - sin
 (4) (4) *div.* unis.

crease; Thy boun - teous good - ness nour - ish us in
 cree - - s; Thah - ee bah - oon - ti - us gōo - dneh - snuh - ri - shuh - sin
 (4) (4)

crease; Thy boun - teous good - ness nour - ish us in
 cree - - s; Thah - ee bah - oon - ti - us gōo - dneh - snuh - ri - shuh - sin
 (4) (4)

ⓕ

mp
S. Dr.

ff > Cym.

Tymp.

peace.
pee - s.
(4)

peace.
pee - s.
(4)

peace.
pee - s.
(4)

peace.
pee - s.
(4)

ⓕ

p

f

sva.....

p

ff

f

sva.....

TRUMPETS

Tymp.

3

Ah

led us in the past. In this free land by
 leh-duh-sin thuh pa - - st. Ī - n this free lă - - nd bah-ee
 (4) (2) (3)

led us in the past. In this free land by
 leh-duh-sin thuh pa - - st. Ī - n this free lă - - nd bah-ee
 (4) (2) (3)

led us in the past. In this free land by
 leh-duh-sin thuh pa - - st. Ī - n this free lă - - nd bah-ee
 (4) (2) (3)

led us in the past. In this free land by
 leh-duh-sin thuh pa - - st. Ī - n this free lă - - nd bah-ee
 (4) (2) (3)

8va.....

8va.....

8va.....

TRUMPETS

(H) Cym.

Tymp. *p* $\underbrace{\quad\quad\quad}_3$

Ah _____

thee our lot is cast. Be thou our ru - ler,
thee ah-oor lah - tiz ca - - st. Be *thah-oo ah-oo-roo - - luhr,*
 (4)

thee our lot is cast. Be thou our ru - ler,
thee ah-oor lah - tiz ca - - st. Be *thah-oo ah-oo-roo - - luhr,*
 (4)

thee our lot is cast. Be thou our ru - ler,
thee ah-oor lah - tiz ca - - st. Be *thah-oo ah-oo-roo - - luhr,*
 (4)

thee our lot is cast. Be thou our ru - ler,
thee ah-oor lah - tiz ca - - st. Be *thah-oo ah-oo-roo - - luhr,*
 (4)

sva..... (H) *sva*.....

TRUMPETS

Cym.

Tymp.

3

Ah

guar - dian, guide and stay, Thy word our law, thy
 gahr - dian, gah-ee-dand stay - ee, Thah-ee wuhr-dah-oorlaw, thah-ee

guar - dian, guide and stay, Thy word our law, thy
 gahr - dian, gah-ee-dand stay - ee, Thah-ee wuhr-dah-oorlaw, thah-ee

guar - dian, guide and stay, Thy word our law, thy
 gahr - dian, gah-ee-dand stay - ee, Thah-ee wuhr-dah-oorlaw, thah-ee

guar - dian, guide and stay, Thy word our law, — th
 gahr - dian, gah-ee-dand stay - ee, Thah-ee wuhr-dah-oorlaw, — thah-ee

sva.....

sva.....

Chimes

(I)

Ah

paths our cho - sen way, A - men, A -
path - zah-oor cho-oo-zen oo-ay - ee. Ah - m meh - n,
div. (4) (2)

paths our cho - sen way, A - men, A
path - zah-oor cho-oo-zen oo-ay - ee. Ah - m meh - n,
(4) (2)

paths our cho - sen way, A - men, A -
path - zah-oor cho-oo-zen oo-ay - ee. Ah - m meh - n,
(4) (2)

paths our cho - sen way, A - men, A -
path - zah-oor cho-oo-zen oo-ay - ee. Ah - m meh - n,
8va..... (4) (2)

8va bassa.....

— Ah — Ah —

men, A - men, A - men, A - men, A -

men, A - men, A - men, A - men, A -

men, A - men, A - men, A - men, A -

men, A - men, A - men, A - men, A -

Sua.....

God Of Our Fathers - 18 S. A. T. B.