Christus Victor (Amen)

(Based on the Keith & Kristyn Getty, Cochren & Co. single "Christus Victor (Amen)")

Words and Music by
MATT PAPA, MATT BOSWELL,
BRYAN CHRISTOPHER FOWLER,
KRISTYN GETTY and KEITH GETTY
Arranged by Cliff Duren

INTRO Worship Anthem (♩= 77)

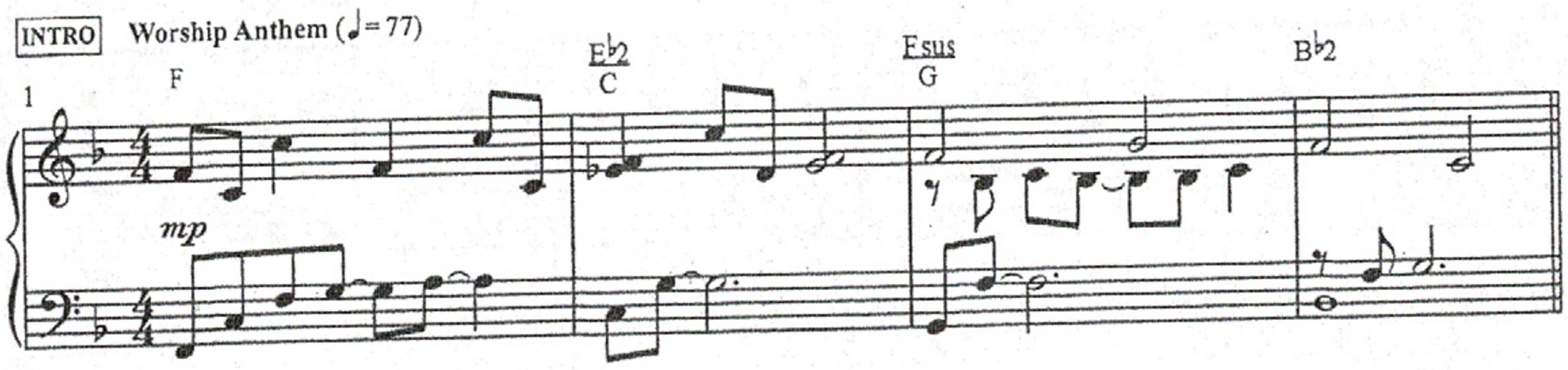

VERSE 1

SOLO (or WORSHIP LEADER)

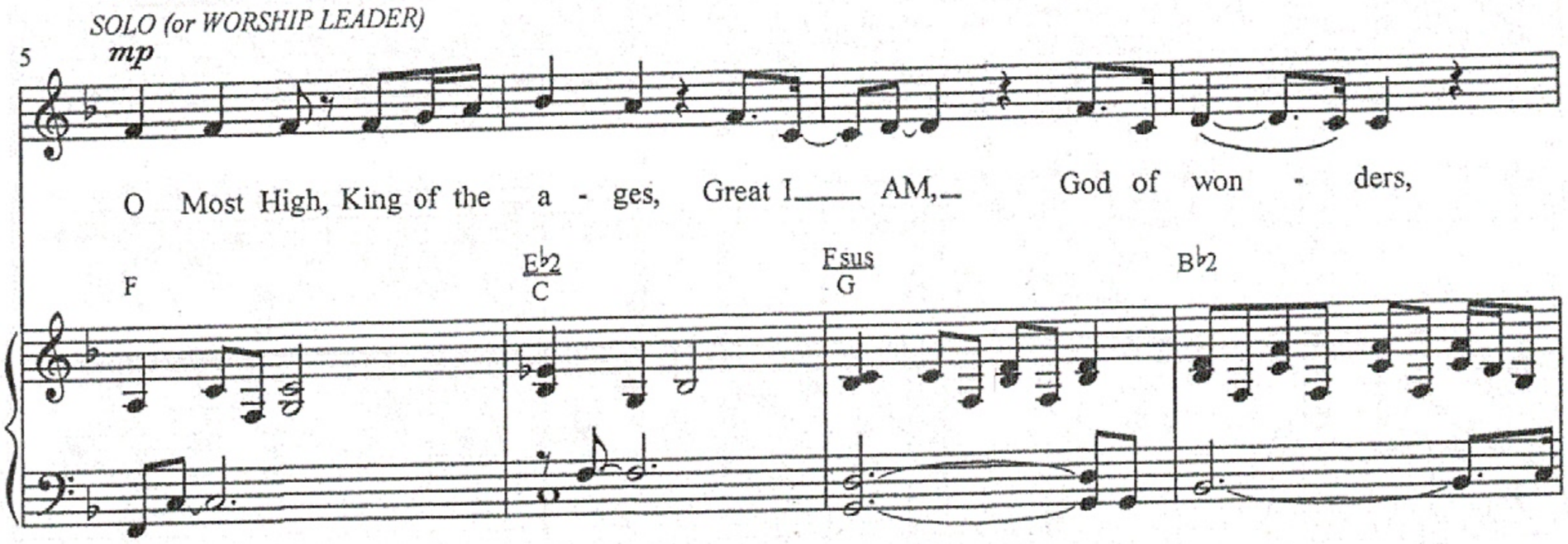

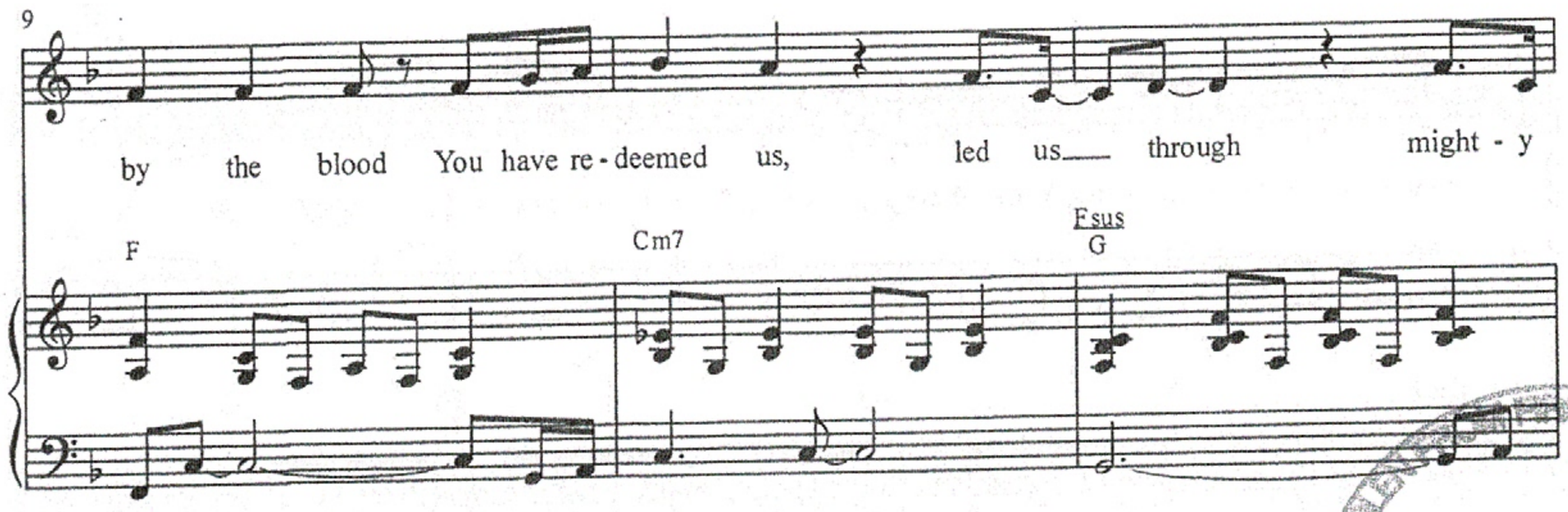

Performance Time: 5:31

© Copyright 2024 Messenger Hymns (BMI) / Love Your Enemies Publishing (ASCAP) / Getty Music Hymns and Songs (ASCAP) / LivingHymns (BMI) / Getty Music Publishing (BMI) (adm. at CapitolCMGPublishing.com). All rights reserved. Used by permission.

PRINTING, COPYING AND ANY DISTRIBUTION OF THIS MUSIC IS LIMITED TO THE TERMS OF YOUR PURCHASE AGREEMENT FROM SEMSENMUSIC.COM (EVEN IF YOU POSSESS A CCLI LICENSE). ANY UNAUTHORIZED USE IS PROHIBITED. If you have questions about CCLI, please call 1-800-234-2446.

PraiseNOW

FIRST BAPTIST CHURCH
LIBRARY
Lib. No. 1981
Copy No. 60
ERLSON, TYLER, TX 75702

PRE-CHORUS 1

12

wa - ters. Our_ strength, our song, our sure sal - va - tion!

B♭2 Gm7 E/A B♭2 B♭/D C/E

CHORUS 1

CHOIR and SOLO

15

mf

Now to the Lamb up-on the_ throne be bless - ing, hon - or, glo - ry,

F B♭/F F C/E Dm7 B♭/D

mf

18

pow - er, for the bat - tle You have_ won._ Hal - le - lu - jah! A -

Dm7 E/A B♭2 B♭/D C/E

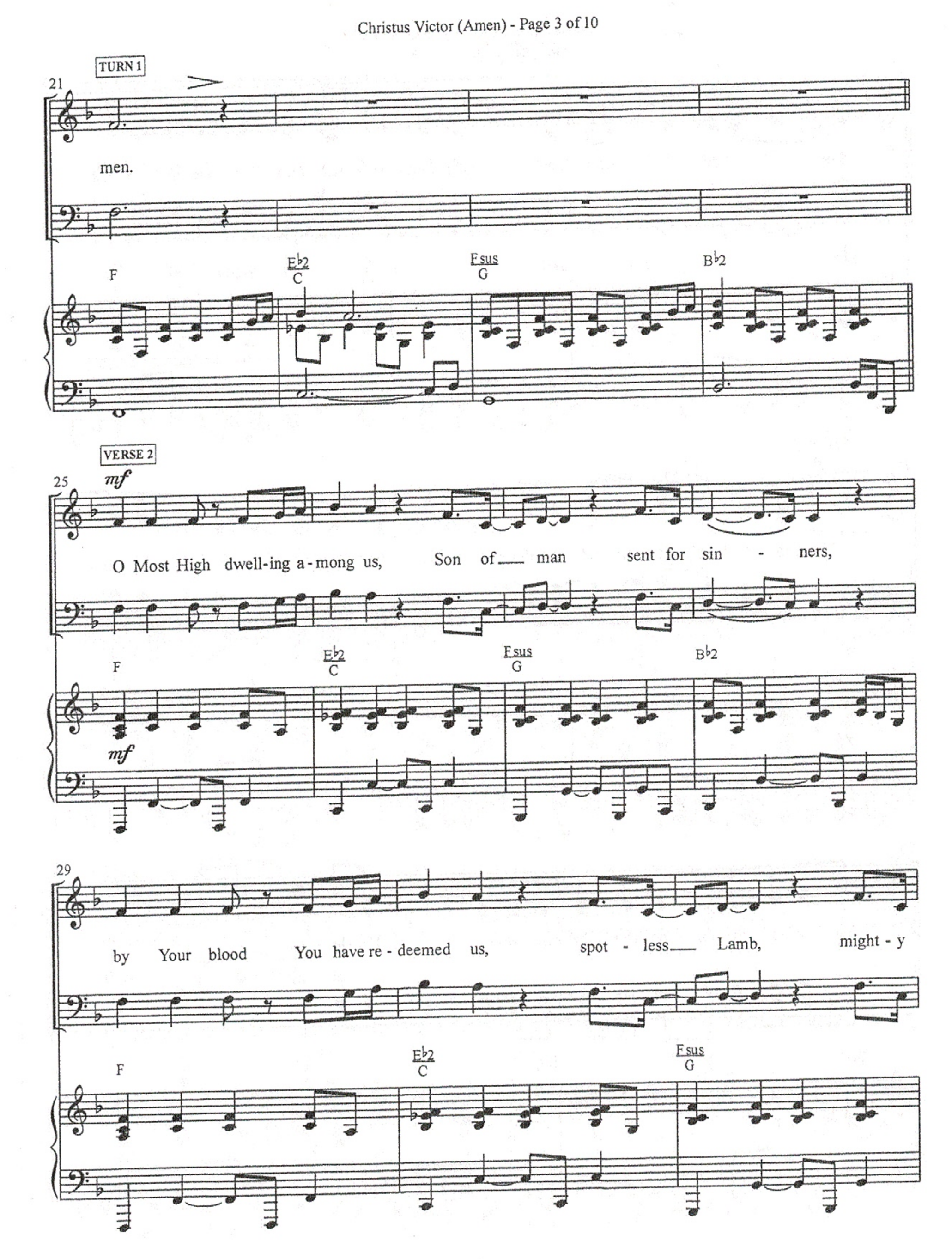
TURN 1
21
men.
F
E♭2
C
Fsus
G
B♭2
VERSE 2
25
mf
O Most High dwell-ing a-mong us, Son of man sent for sin - ners,
F
E♭2
C
Fsus
G
B♭2
mf
29
by Your blood You have re - deemed us, spot - less Lamb, might - y
F
E♭2
C
Fsus
G

PRE-CHORUS 2

32

Sav - ior who lived, who died, who rose vic - to - rious!

B♭2 Gm7 E/A B♭2 B♭2(♯4) B♭/D C/E

CHORUS 2

35

f

Now to the Lamb up-on the___ throne be bless - ing, hon - or, glo - ry,

F B♭/F F C/E Dm7 B♭/D

f

38

pow - er, for the bat - tle You have___ won.___ Hal - le - lu - jah!

Dm7 E/A B♭2 B♭/D C/E

41

With ev - 'ry tribe and ev - 'ry___ tongue, we join the an - them of the

F B♭/F F C/E Dm7 B♭/D

44

an - gels in the tri - umph of the___ Son.__ Hal - le - lu - jah! A -

Dm7 E/A B♭2 B♭/D C/E

TURN 2

47

men.

F E♭2/C Fsus/G B♭2

ff

VERSE 3

51 *mp*

O Most High, King of the na - tions, robed in___ praise, crowned with splen - dor.

F | E♭2/C | Fsus/G | B♭2

subito mp

55 *mf*

On that day, who will not trem - ble when You___ stand, Christ the Vic - tor, who

F | E♭2/C | Fsus/G | B♭2

mf

PRE-CHORUS 3 | CHORUS 3

59 *f*

was and is and is for - ev - er? Now to the Lamb up - on the_

Gm7 | F/A | B♭2 | B♭2(♯4) | B♭/D | C/E | F | B♭/F

f

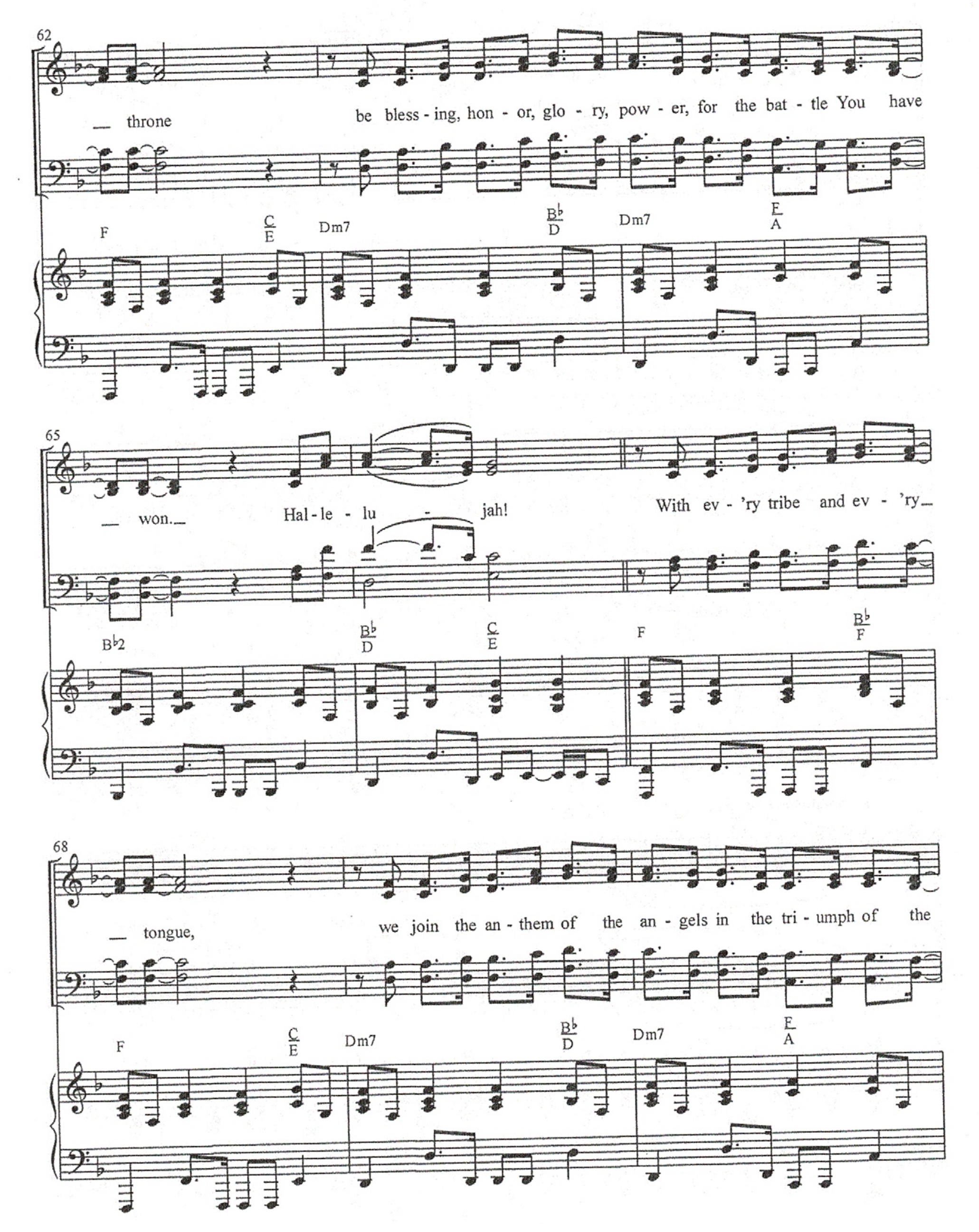
62
— throne
be bless - ing, hon - or, glo - ry, pow - er, for the bat - tle You have
F
C/E
Dm7
B♭/D
Dm7
E/A
65
— won.—
Hal - le - lu - jah!
With ev - 'ry tribe and ev - 'ry—
B♭2
B♭/D
C/E
F
B♭/F
68
— tongue,
we join the an - them of the an - gels in the tri - umph of the
F
C/E
Dm7
B♭/D
Dm7
E/A

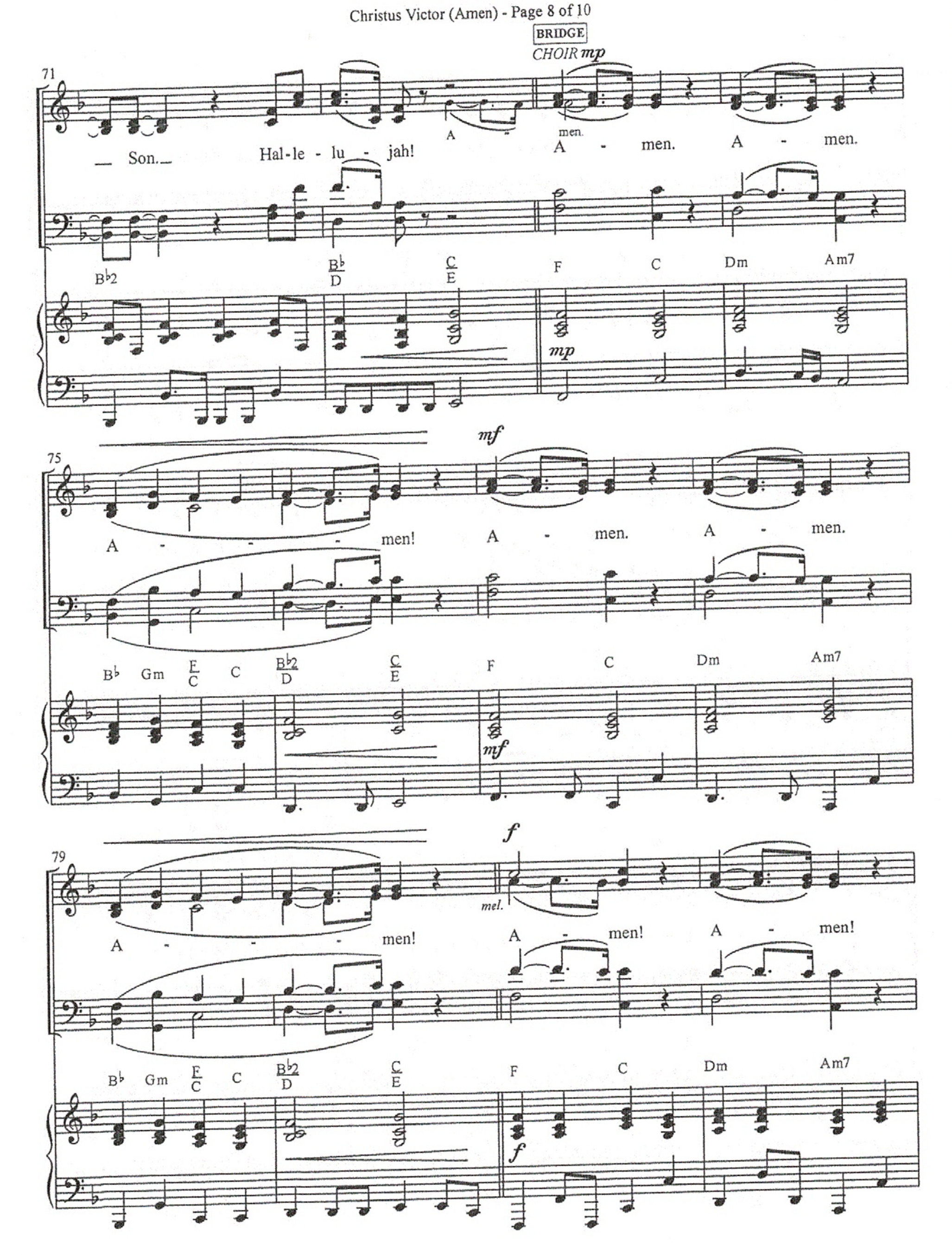
BRIDGE
CHOIR mp
71
Son. Hal-le - lu - jah! A - men. A - men. A - men.
B♭2 B♭/D C/E F C Dm Am7
mp
75
A - - - men! A - men. A - men.
B♭ Gm E/C C B♭2/D C/E F C Dm Am7
mf
mf
79
A - - - men! A - men! A - men!
mel.
B♭ Gm E/C C B♭2/D C/E F C Dm Am7
f
f

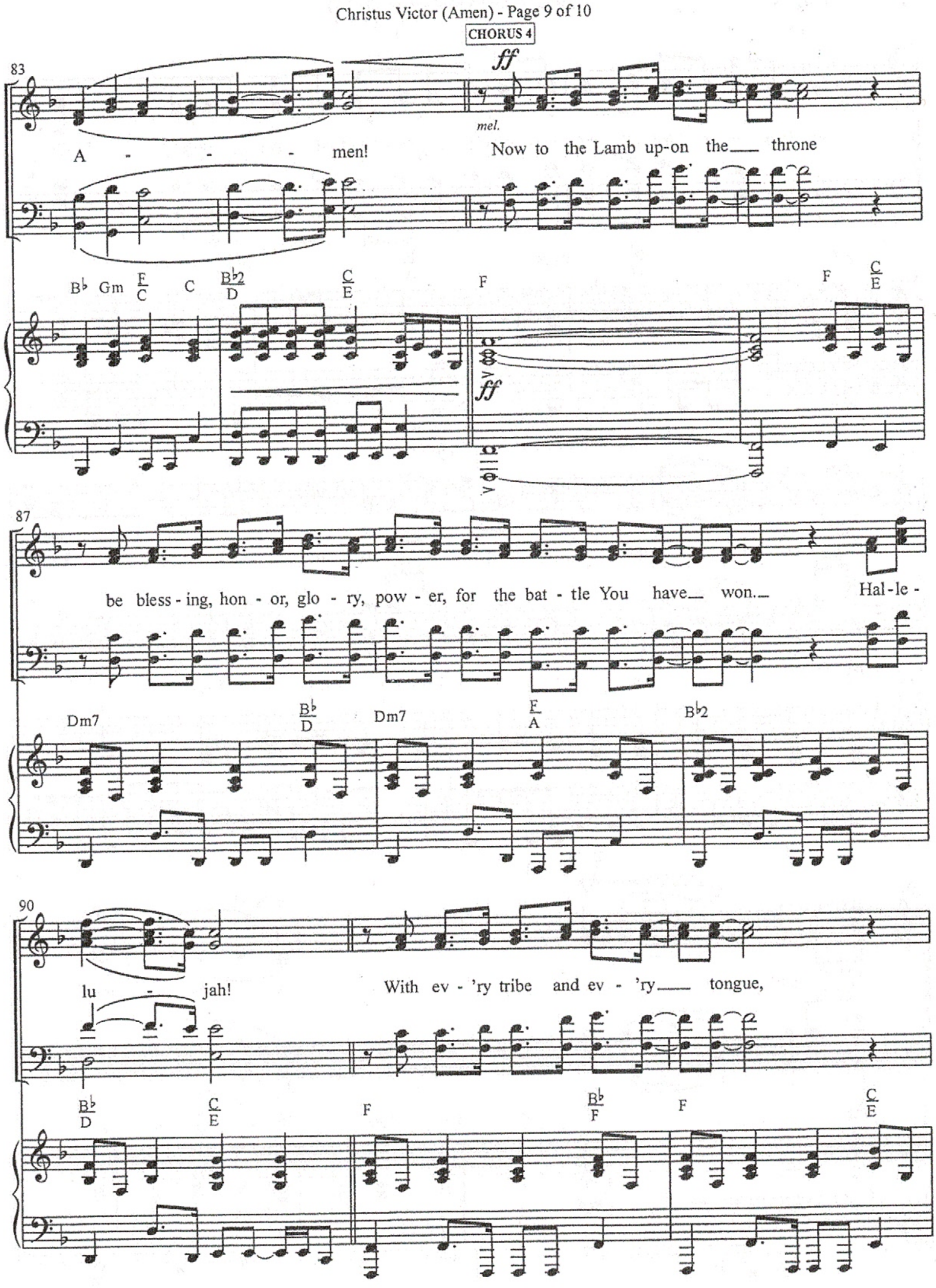
CHORUS 4
ff
mel.
83
A - - - men!
Now to the Lamb up-on the___ throne
B♭ Gm F/C C B♭2/D C/E F F C/E
ff
87
be bless - ing, hon - or, glo - ry, pow - er, for the bat - tle You have___ won.___
Hal - le -
Dm7 B♭/D Dm7 F/A B♭2
90
lu - jah!
With ev - 'ry tribe and ev - 'ry___ tongue,
B♭/D C/E F B♭/F F C/E

93

we join the an - them of the an - gels in the tri - umph of the Son. Hal - le -

Dm7 B♭/D Dm7 E/A B♭2

TAG

96

lu - jah! A - men. Sing the vic - t'ry of the Lamb. Hal-le -

B♭/D C/E Dm7 E/A B♭2 C Dm7 E/A

OUTRO

100

mp *molto rit.*

lu - jah! A - men. A - men.

B♭2 C F C Dm Am7 B♭ Gm E/C C F

mp *molto rit.*